

O.H.T. ABOVE STAIRCASE HEAD ROOM
HERMETICALLY SEALED 300 X 246 X 130

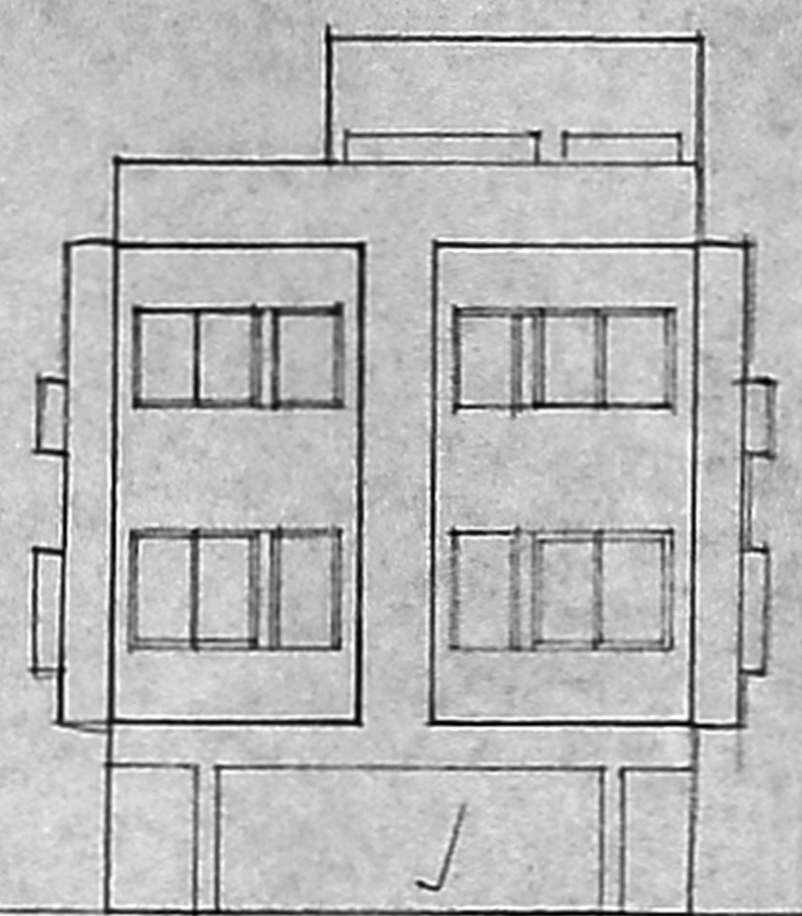

ELEVATION

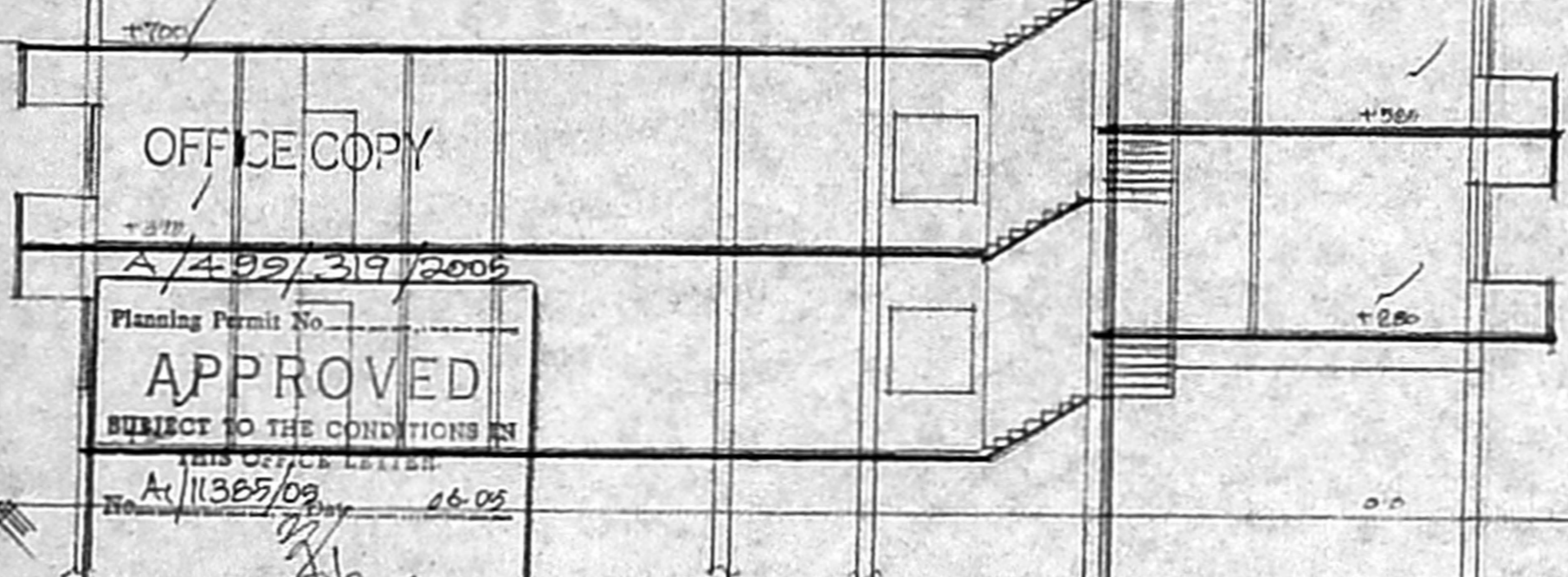

SECTION ON AB

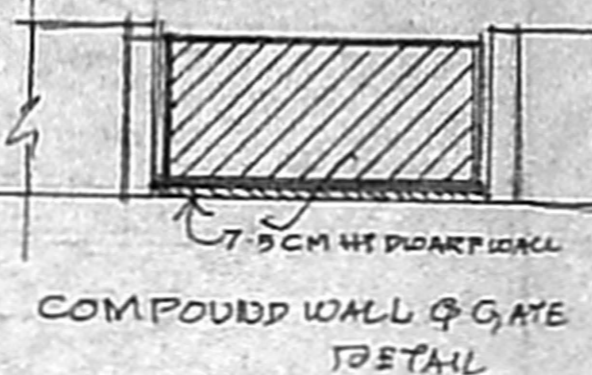

COMPOUND WALL & GATE
DETAIL

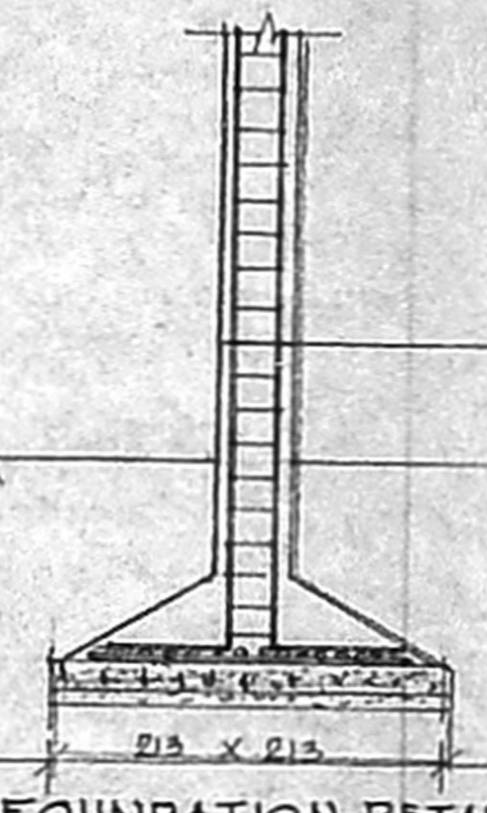

FOUNDATION DETAIL

Inspection p 195
site was inspected 9-0-05
site 4/2 dies 18 crest
site 11/11/05 die 18 crest
street
door
sullage water
TREATMENT
COLLECT DETACH

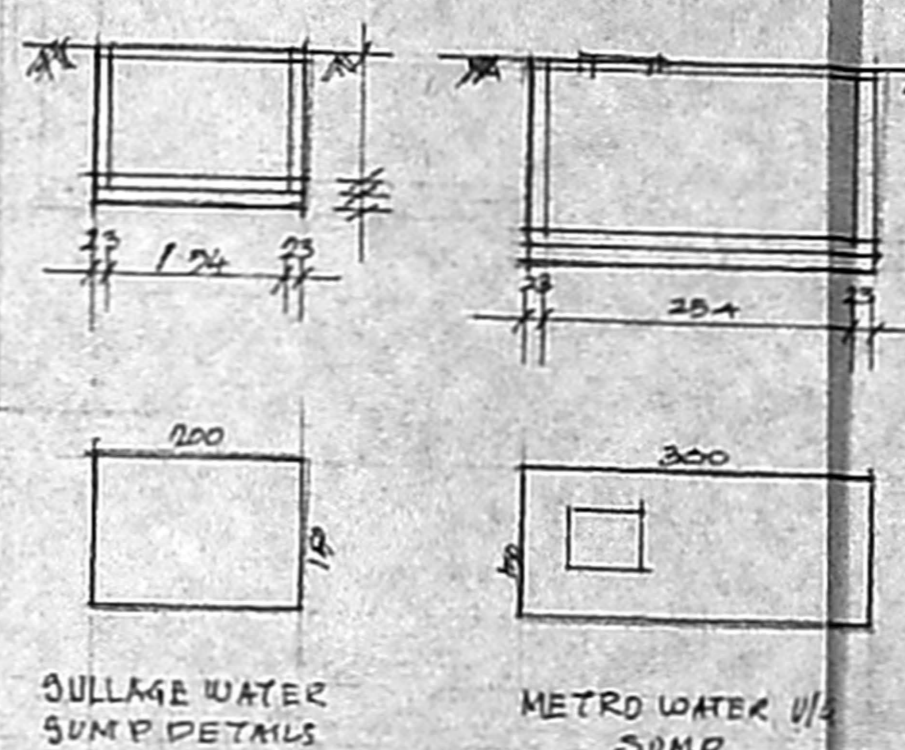

SULLAGE WATER SUMP DETAILS
METRO WATER SUMP

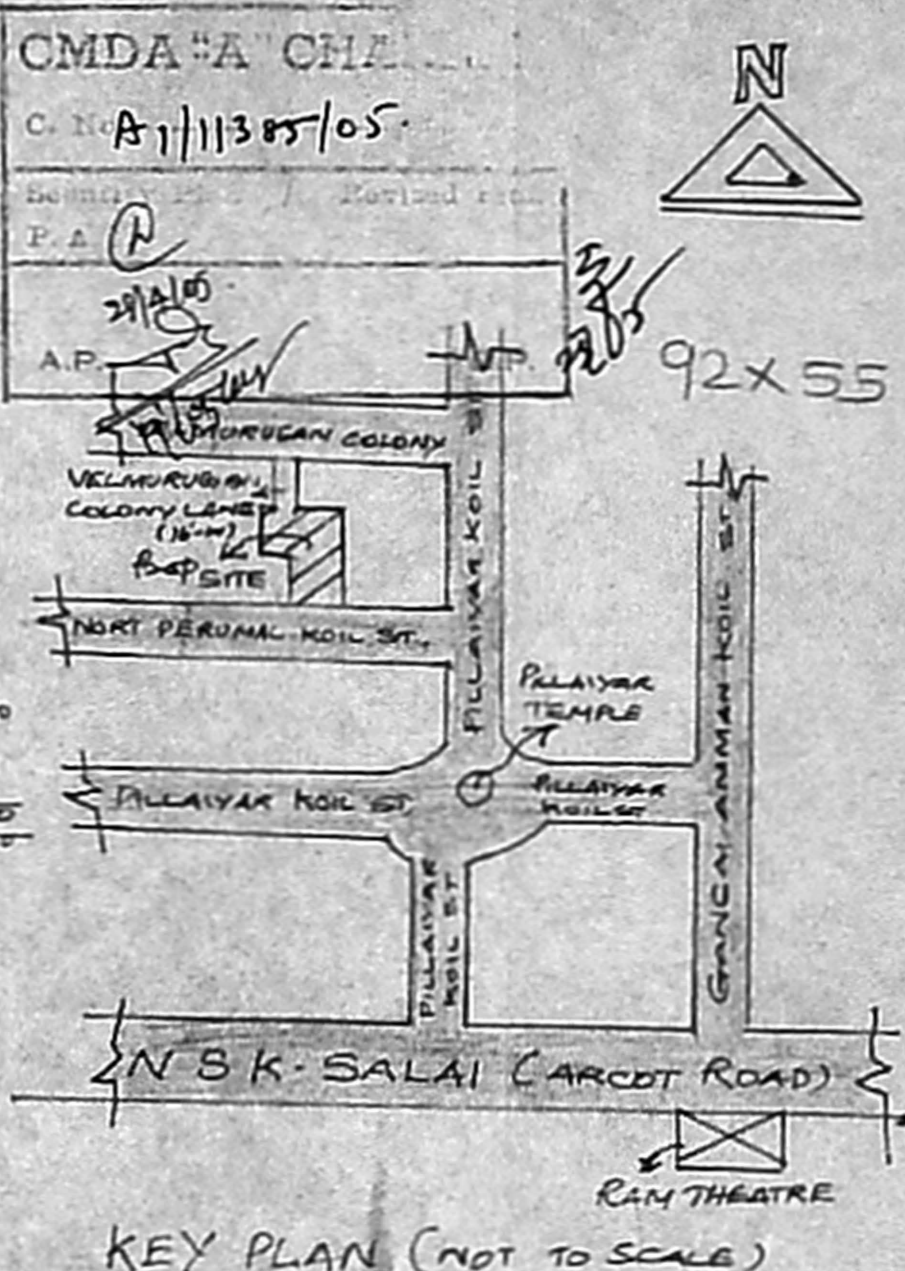

KEY PLAN (NOT TO SCALE)

Planning Permit No. A/499/319/2005
APPROVED
SUBJECT TO THE CONDITIONS IN THIS OFFICE LETTER
No. A/11385/09 06-05
FOR MEMBER SECRETARY
CHENNAI METROPOLITAN
DEVELOPMENT AUTHORITY
CHENNAI - 600 008.

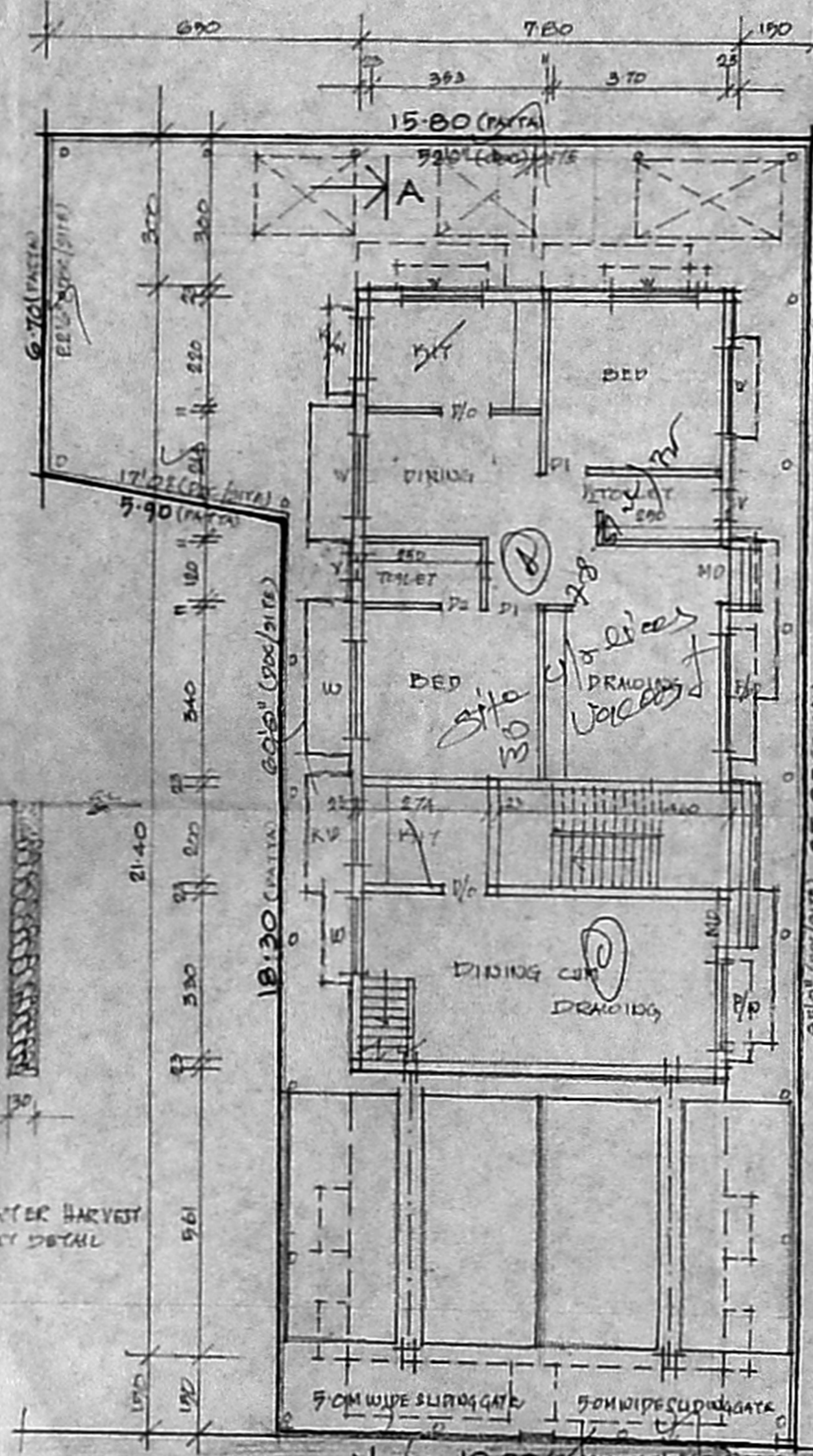

SITE / STILT / GROUND FLOOR PLAN

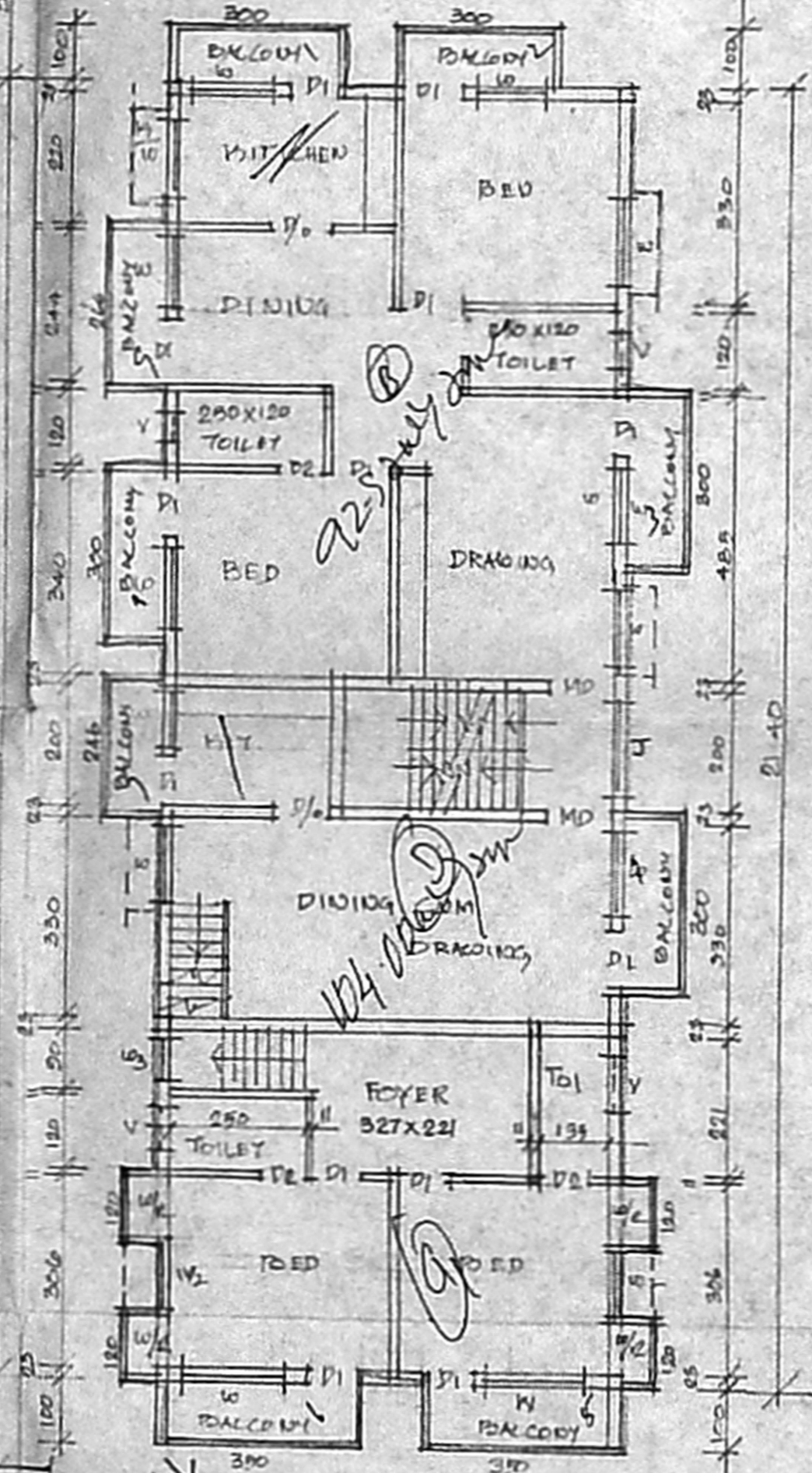

FIRST FLOOR PLAN

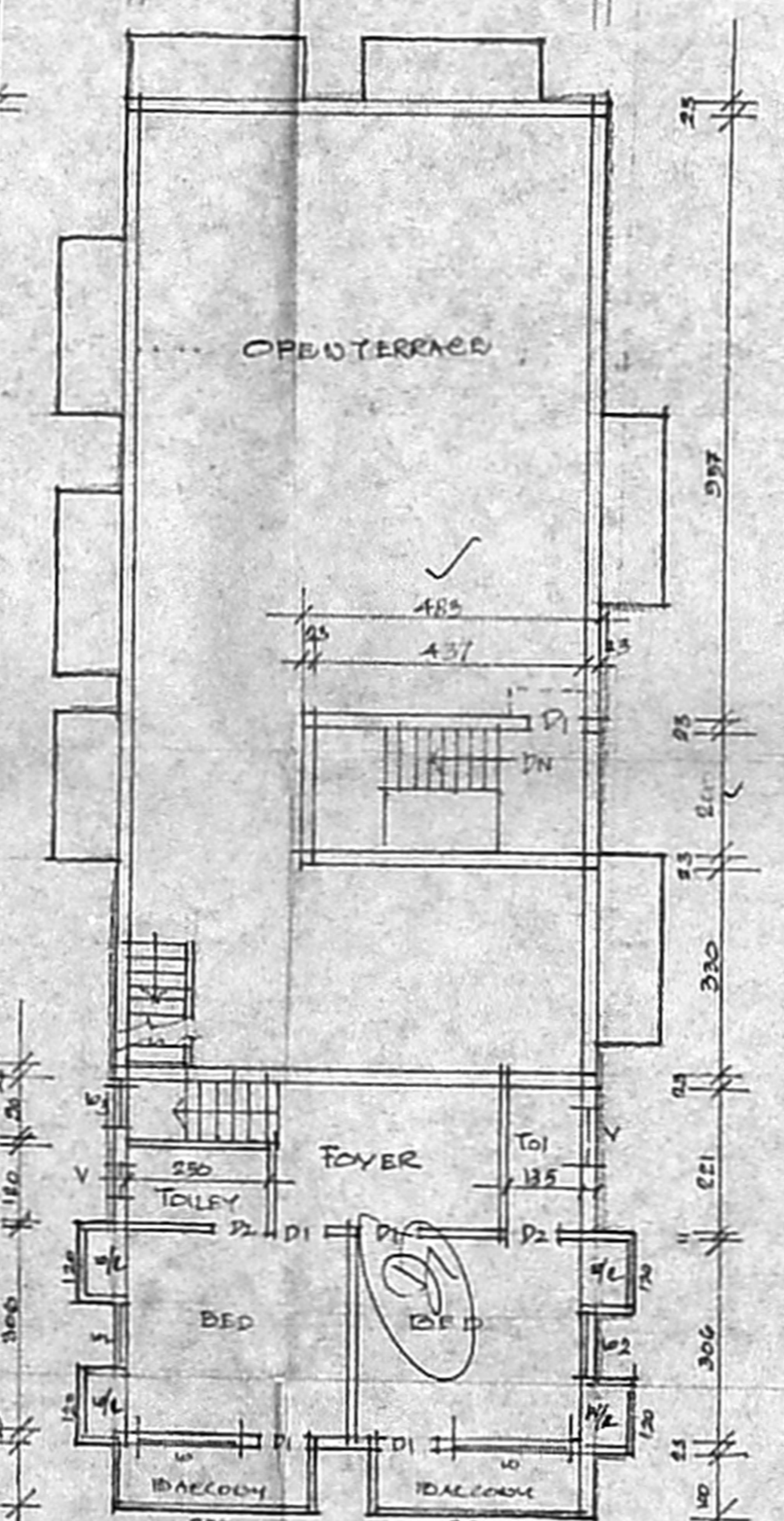

SECOND FLOOR PLAN
(PART)

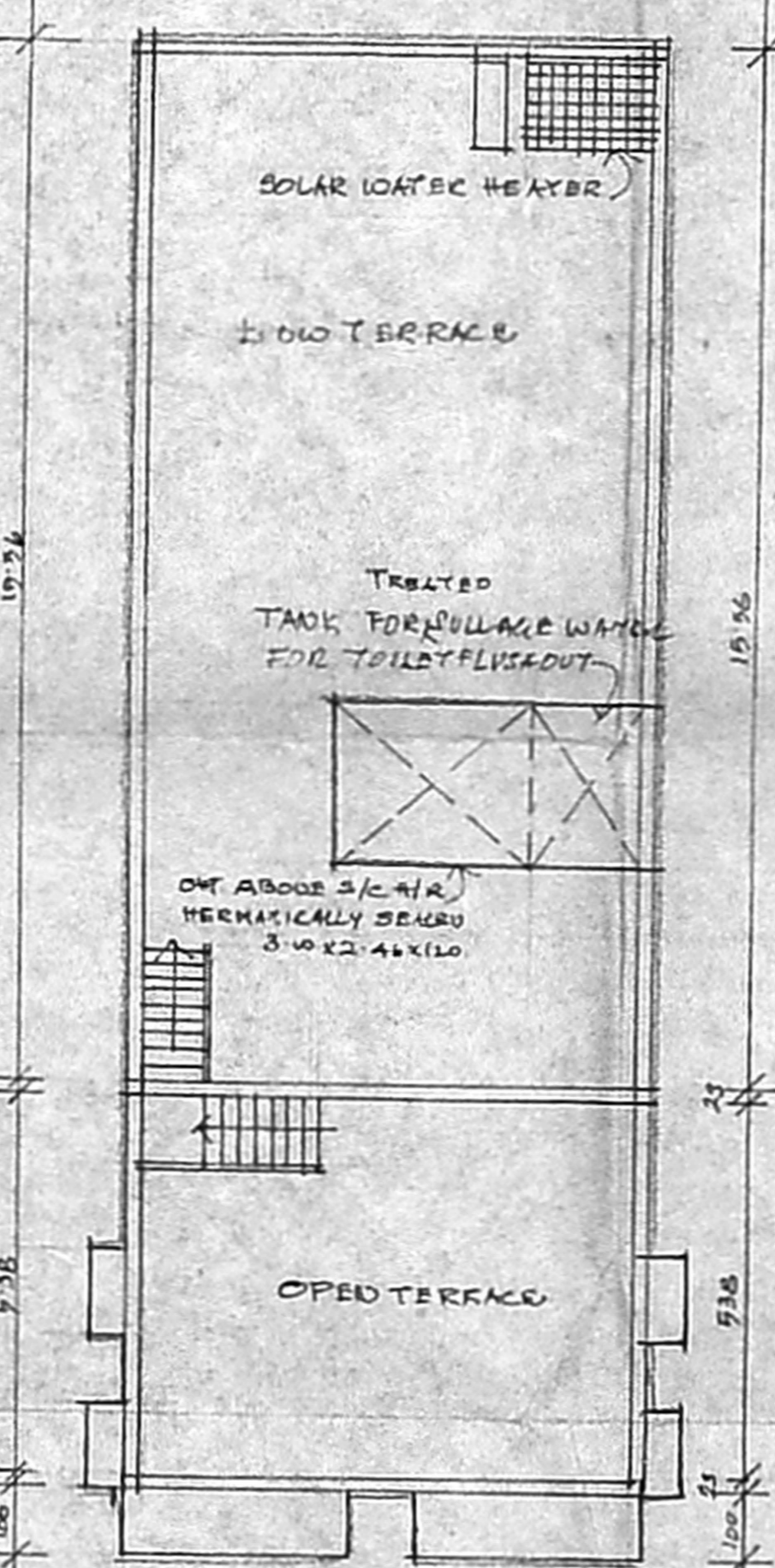

TERRACE FLOOR PLAN

SCHEDULE OF JOINERY

MD - MAIN DOOR	100 X 215
D1 DOOR	090 X 215
D2 DOOR	076 X 215
W WINDOW	180 X 137
W1 WINDOW	150 X 137
W2 WINDOW	120 X 137
W3 WINDOW	090 X 137
V VENTILATOR	045 X 030
J	RCC JOLLY

SPECIFICATION
FOUNDATION IN RCC COLUMN (M20)
BRICK WORK IN C.M. 1:6 23 CM THICK
BRICK WORK IN C.M. 1:6 11 CM THICK
PLASTERING IN C.C. 1:2 + 12MM THICK
RCC LIFT BL IN C.C. 1:2 + 12 CM THICK
R.C.C. ROOF SLAB IN C.C. 1:2 + 12 CM THICK
FLOORING IN CERAMIC TILES ON C.C. 1:2 + 0.13 CM THICK
WEATHERING COURSE IN BRICK JELLY
LIME CONCRETE IN C.C. 1:5 75 MM TH

PLAN SHOWING THE PROPOSED
RESIDENTIAL BUILDING AT
DOOR NO: 30, NORTH PERUMAL KOIL ST.
SALIGRAMAM, CHENNAI - 600026
T.S. NO: 65 AND 54, IN BLOCK NO: 10
SALIGRAMAM VILLAGE

SCALE: 1:100
AREA STATEMENT
SITE AREA - AS PER PDC 306.57 M² (3000 SQ FT)
AS PER PATA 304.00 M²

GROUND FLOOR AREA	167.00 M ²
FIRST FLOOR AREA	197.00 M ²
SECOND FLOOR AREA	45.55 M ²
TOTAL FLOOR AREA	409.55 M ²
STILT AREA	43.76 M ²
F.S.I. AREA	365.79 M ²
F.S.I. - 120 COVERAGE: 64.77%	
PARKING: 4 NOS OF CAR	
PROPOSAL	
ROAD	
SITE BOUNDARY	

APPLICANT *Chaitanya*
S. ATHIYANN, B.E.,
CHIEF ARCHITECT ENGINEER,
Class I License Survey No. 192
City of Chennai
6, N.S. Road, 1st Floor, N.V. Road,
Chennai - 600 017, Ph: 28146224,
Mobile: 91638440,
LICENSED SURVEYOR